

JAN 4 5 09 PM 1931

BOOK 491 PAGE 291

THE STATE OF SOUTH CAROLINA,
COUNTY OF Greenville

LLIE FARNSWORTH
R.M.C.

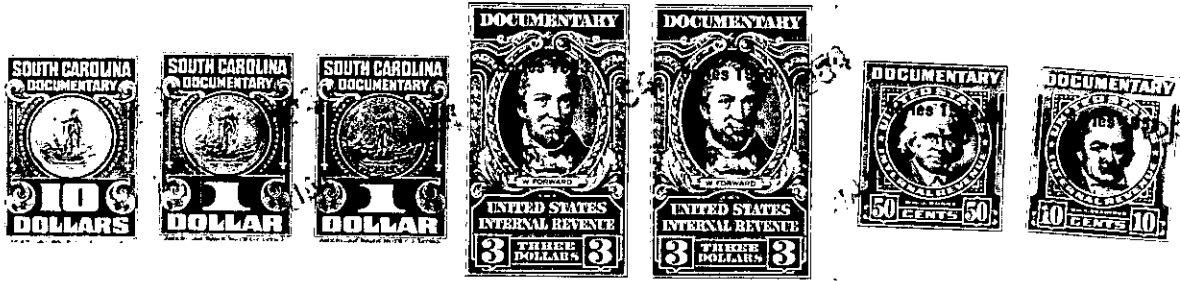

KNOW ALL MEN BY THESE PRESENTS. That I, Edith King, of the
County of Greenville
in the State aforesaid, in consideration of the sum of
Six Thousand and no/100-----Dollars
to me.....in hand paid at and before the sealing of these presents
by Mrs. N. E. Dowling.....
(the receipt whereof is hereby acknowledged), have granted, bargained, sold and released, and by these
presents do grant, bargain, sell and release unto the said Mrs. N. E. Dowling, her heirs,
and assigns forever,

all that piece, parcel or lot of land in Greenville Township, Greenville

County, State of South Carolina on the Southern side of Hampton Avenue, in the
city of Greenville, being shown as lots Nos. 26 and 28, Section 1,
Page 24 in the City Block Book, and being more particularly described
by metes and bounds, as follows:

BEGINNING at a stake on the Southern side of Hampton Avenue on the
corner of lot formerly owned by J. J. McSwain, and running thence with
the line of said lot, S. 55 W. 226 feet to an iron pin; thence in a
Southeasterly direction, 60 feet to an iron pin; thence N. 55 E. 12
feet to a stake; thence in a Northwesterly direction, 4.2 feet to a
stake; thence N. 55 E. 209.8 feet to an iron pin on Hampton Avenue;
thence with the Southern side of Hampton Avenue, N. 35 W. 50 feet to
the point of beginning.

The above described land is the same conveyed to me by
on the day of
19 , deed recorded in office Register of Mesne Conveyance for
County, in Book Page

TOGETHER with all and singular the Rights, Members, Hereditaments and Appurtenances to the
said Premises belonging, or in anywise incident or appertaining.

TO HAVE AND TO HOLD all and singular the Premises before mentioned unto the said
Mrs. N. E. Dowling,
her Heirs and Assigns forever.